



CONDITIONS OF ENTRY: STATE CUP

TO BE READ IN CONJUNCTION WITH THE NSWTA GENERAL
CONDITIONS OF ENTRY

Contents

SECTION 1: IMPORTANT DATES	2
SECTION 2: STATE CUP ENTRY INFORMATION	3
Nomination Closing Date	3
Nominations & Entry Fees	3
Dates of Competition	3
Divisional Categories	3
Venues	4
Affiliate Coordinator & Team Management Requirements	4
Referee Nomination	5
Individual On-Line Registration	5
Team Numbers	6
Communication	6
Affiliate Coordinators and Team Management Briefing	6
20's Divisions	6
Technical Assistance	6
SECTION 3: EVENT OPERATIONS	7
Control of the Event	7
Weather	7
Match Results	7
Competition Points	7
Affiliate Championship Points	7
Game duration	8
Trophies	8
Presentations	8
Draw Format	8
Medical	8
Movement of Players between Divisions	8
Finals Eligibility	8
Team Registration Forms	8
Send Offs	9
Interception Rule	9
SUMMARY NOTE	9

SECTION 1: IMPORTANT DATES

Sunday 15th November 2020.

- Team Uniform Design. Sent to the NSWTA Office. (Design Proof-preferred or Photo)
- Online Team, Referee and Team Management Management Nominations Close
- Pool Player Request and Application Nominations Open

Monday 16th November, 2020 (Forms available on the [State Cup Website](#))

- Affiliate Nominations Status presented in writing to Affiliate Coordinator
- New and Imported Player requests submitted via Google Form
- Team Roster Forms Due
- Statuary Declaration Form Due
- List of Un-financial and Suspended Players Form Due
- Working with Children Protection Form Due (please see website on how this must be submitted)

Wednesday, 18th November, 2020

- Affiliate Coordinators and Team Management Sent Online Registration Details
- Referees Online Registration Details Open
- Player and Team Management Online Registration Open

Wednesday, 18th November, 2020

- Referee Online Registration Close
- Pool Player/Draft Nominations Closed.

Wednesday, 18th November, 2020

- Online Player and Team Management Registration Close
- Pool Player/Draft Completed
- Affiliate Coordinator Photo ID to be submitted

Friday, 20th November, 2020

- Field Map Sent to Team Coordinators
- Registration Sheets Sent to Affiliate Coordinators
- Draft Draw Released on the Event Website

Monday, 23rd November, 2020

- Player Registrations close
- Affiliate Coordinator and Team Management Briefing Released

Friday, 27th November, 2020

- Final Draw on Website.
- Team Registration signed forms returned to NSWTA
- Late Registrations Nominations Close and forms sent to NSWTA

Thursday, 3rd December, 2020

- Late Player Registration and Ball Collection

Friday, 4th December, 2020

- Day One of the Competition

Saturday, 5th December, 2020

- Day Two of the Competition

Sunday, 6th December, 2020

- Day Three of the Competition and Final Series.
- Presentations

SECTION 2: STATE CUP ENTRY INFORMATION

2.1	Nomination Closing Date
	<p>Closing date for Referee and Team nomination is Sunday 15th November, 2020.</p> <p>All successfully nominated Affiliates will be required to provide their Team Rosters by Monday, 16th November, 2020. Please send via email to ben.williams@nswtouch.com.au</p> <p>Incomplete Team, Coach and Referee Nominations will be advised to Affiliates and only accepted when properly completed in accordance to the requirements.</p>
2.2	Nominations and Entry Fees
	<p>Affiliate Team and Referee Nominations: will be available through the link below;</p> <p>State Cup Nomination Form and are due by Sunday 15th November 2020.</p> <p>There are a number of important details that are necessary for this process to be completed;</p> <ul style="list-style-type: none">• Teams the Affiliate are entering into the competition.• Qualified Referees for each team and details (Name, Mobile and Email), plus one additional referee from your Affiliate (For Example 2 teams/3 Referees)• No nomination for a Referee who will be Referee Coaching at the event and will not be refereeing will be accepted• No nomination for a Referee who currently sits on the Panel and will not be refereeing will be accepted <p>Team Registration: Once nominations (Referees and Team Numbers) are confirmed by the Events Team for compliance, the Affiliate Coordinator will be sent the Team's Registration Link.</p> <p>The Affiliate Coordinator will need to complete this process which requires all Team Management Details (Name/Mobile/Email) by 5pm Sunday 15th November 2020</p> <p>Team Bond: A bond of \$200 per team will be payable on the nomination. The Bond will be returned post-event should the nomination proceed unabated. Should a team be nominated and then withdrawn, the bond will not be returned. Should NSW be forced to remove a team due to the constraints of the event, the bond will be returned immediately.</p> <p>Individual Registration process will be via MySideLine and advised when open once the nominations have been confirmed by the NSWTA Events Team and sent to the Affiliate Coordinators.</p> <p>The fees for the 2020 State Cup are as follows:</p> <ul style="list-style-type: none">• Individual Players Registration: \$115.00 incl. GST per player. <p>The fees for referees (without a team attending from their affiliate) for the 2020 State Cup are either:</p> <ul style="list-style-type: none">• \$295.00 for Referees requiring accommodation.• \$400.00 for an interstate Referee<ul style="list-style-type: none">○ no accommodation provided○ must have an endorsed email from the State Body they represent

2.3	<h3>Dates of Competition</h3>																		
	<p>The start date of the tournament is Friday 4th of December 2020;</p> <ul style="list-style-type: none"> • Friday 4th of December – Day One of the Competition • Saturday 5th of December – Day Two of the Competition. • Sunday 6th of December – Day Three and Final Series of Competition. 																		
2.4	<h3>Divisional Categories</h3>																		
	<table border="0"> <tr> <td>Men’s, Women’s & Mixed Open A</td> <td>Born 2005 or before</td> </tr> <tr> <td>Men’s, Women’s & Mixed Open B</td> <td>Born 2005 or before</td> </tr> <tr> <td>Men’s & Women’s 20</td> <td>Born between 2000 – 2006</td> </tr> <tr> <td>Men’s, Women’s & Mixed Seniors</td> <td>Born 1990 or before</td> </tr> <tr> <td>Men’s, Women’s & Mixed Masters</td> <td>Born 1980 or before</td> </tr> <tr> <td>Women’s 45</td> <td>Born 1975 or before</td> </tr> <tr> <td>Men’s 50</td> <td>Born 1970 or before</td> </tr> <tr> <td>Men’s 55</td> <td>Born 1965 or before</td> </tr> <tr> <td>Men’s 60</td> <td>Born 1960 or before</td> </tr> </table> <p>It is important to note in 2020, due to restrictions, structure and ability to deliver the event team numbers will be capped. It may be that in this case divisions may need to be merged.</p> <p>The minimum age for U/20 is 14 (2000–2006) and Opens is 15 (2005 or before).</p> <p>It is important to not that the 2020 State Cup will not allow spectators on the venue to ensure we meet the Public Health Order and NSW Health exemption requirements.</p> <p>There MUST be at least five (5) teams to make a category.</p> <p>If there are less than five (5) teams nominated, then those teams will join with the next closest category, for example:</p> <p style="text-align: center;">Men’s 20’s – Men’s Open Men’s 50’s – Men’s 55’s</p> <p>All nominations and documents can be found at State Cup Website</p>	Men’s, Women’s & Mixed Open A	Born 2005 or before	Men’s, Women’s & Mixed Open B	Born 2005 or before	Men’s & Women’s 20	Born between 2000 – 2006	Men’s, Women’s & Mixed Seniors	Born 1990 or before	Men’s, Women’s & Mixed Masters	Born 1980 or before	Women’s 45	Born 1975 or before	Men’s 50	Born 1970 or before	Men’s 55	Born 1965 or before	Men’s 60	Born 1960 or before
Men’s, Women’s & Mixed Open A	Born 2005 or before																		
Men’s, Women’s & Mixed Open B	Born 2005 or before																		
Men’s & Women’s 20	Born between 2000 – 2006																		
Men’s, Women’s & Mixed Seniors	Born 1990 or before																		
Men’s, Women’s & Mixed Masters	Born 1980 or before																		
Women’s 45	Born 1975 or before																		
Men’s 50	Born 1970 or before																		
Men’s 55	Born 1965 or before																		
Men’s 60	Born 1960 or before																		
2.5	<h3>Venues</h3>																		
	<p>The Venue for the 2020 State Cup will be The Regional Sporting Complex Boundary Street and Tuffins Lane Playing Fields, Tuffins Lane – Port Macquarie.</p> <p>N.B. Due to the need to revise the traffic management plan due to the conditions of play and the Arrive Play Leave protocol, details of access to areas of the venue will be released closer to the event.</p>																		
2.6	<h3>Affiliate Coordinator and Team Management Requirements</h3>																		
	<p>Affiliate Coordinators and Team Management personnel must be members and registered within the NSWTA Affiliate they represent, in the current or previous competition.</p> <p>Each Affiliate will be allowed to have one Affiliate Coordinator who will be deemed as part of the NSW Officials. This person will have access to all Zones. The Affiliate coordinator must be the same person for the whole weekend. They will always need to be on site to aid in dealing with any issues with their Affiliate.</p>																		

	<p>We would ask that you advise us of your affiliate coordinator no later than Friday, November 13. A headshot photo of the Coordinator must accompany the advice.</p> <p>In extenuating circumstance, the Team Management may seek dispensation by placing their request in writing to the NSWTA prior to the Tournament by Monday 16th November, 2020.</p> <p>Minimum accreditation required is as follows;</p> <ul style="list-style-type: none"> • Must be registered on the NEST • Premier League Head Coaches – TFA Talent (Level 2) Accreditation & Play by the Rules. • Head Coaches – TFA Talent (Level 2) Accreditation & Play by the Rules. • Assistant Coach – TFA Foundation (Level 1) Accreditation and Play by the Rules. • Manager – Play by the Rules - http://www.playbytherules.net.au/ <p>It is a requirement that each Affiliate maintains adequate records of Team Management Accreditations including;</p> <ul style="list-style-type: none"> • Coaching Accreditation • Play by the Rules Certification • Working with Children Check <p>For 2020 the maximum number of team management per team will be 3.</p> <p>Affiliate Personnel are required to complete the following components of the learning portal at: http://www.playbytherules.net.au</p> <ul style="list-style-type: none"> • Child Protection: All Team’s Management and Affiliate Coordinator • Harassment and Discrimination: All Team’s Management & Affiliate Coordinator • Complaints handling: Affiliate Coordinator <p>If your Affiliate has unqualified Coaches and wish to acquire the correct accreditation, please do not hesitate to contact NSWTA Education and Events Officer josh.benham@nswtouch.com.au</p> <p>Affiliate Coordinators are reminded to advise all Team Management/Players/Officials that all NSWTA tournaments are governed by the Unaffiliated Rule below: -</p> <p>"IF A PLAYER, REFEREE, OFFICIAL ETC. PARTICIPATES IN AN UNAFFILIATED COMPETITION, REGARDLESS OF WHETHER THEY ALSO PLAY IN AN AFFILIATE COMPETITION, THEY WILL BE INELIGIBLE TO PARTICIPATE IN A NSWTA OR TFA TOURNAMENT FOR A PERIOD OF 12 MONTHS".</p>
2.7	Referee Nomination
	<p>The referee nomination must be completed as part of the team nomination process which is due on Sunday 15th November 2020.</p> <p>Affiliate Responsibilities of Referee Nominations:</p> <ul style="list-style-type: none"> • Affiliates are required to nominate as a minimum of one (1) referee per team nominated PLUS one (1) Extra Referee by 5pm Sunday 15th November 2020. This equates to one additional referee compared to that of teams the Affiliate has entered. i.e.: 3 teams = 4 Referees • Nominated referees must be officiating at the Affiliate they wish to represent • Nominated referees must be of the standard of the State Cup competition • Nominated referees must have at least 12 months of practical refereeing experience before attending the State Cup <p>Referee Responsibilities of Nomination:</p> <ul style="list-style-type: none"> • Must be 16 years or older • Must have a minimum of Level 2 Referees accreditation. • Be available all three days of the competition • Referees already attending as Panel and will not be officiating will not be included as clubs numbers

	<ul style="list-style-type: none"> • Complete the individual referee’s registration by Wednesday 18th of November. • Referees cannot be Playing, Coaching, Managing, Selecting or involved in any other capacity. All Referees first priority must be refereeing games they are appointed to. <p>If the referee’s nomination is not completed team nominations will be rejected. During the verification process, if a referee is unaware that they have been nominated by the Affiliate, the Affiliates team nominations will not be accepted.</p> <p>Referee eligibility:</p> <ul style="list-style-type: none"> • Nominated Referees must be participating in the current Affiliate they wish to represent. We acknowledge that NSWTA’s rules and regulations have not been sternly enforced enough in the past in relation to Referee movements compared to players and this is now monitored by the events teams. If no evidence is shown that the nominated Referee participates at the nominated club the Events Team will seek a replacement. If no replacement the nominated team linked to the Referee will be withdrawn. <p>Referees without a Team wanting to attend State Cup: - \$295.00 for Referees requiring accommodation. \$420.00 for an interstate Referee requiring accommodation. Or \$270.00 for an interstate Referee not requiring accommodation</p>
2.8	Individual On-Line Registration
	<p>The individual registration process will be open and available via MySideLine once the nominations have been confirmed by the NSWTA Event Coordinator.</p> <p>The fees for the 2020 State Cup are as follows:</p> <ul style="list-style-type: none"> • Individual Players Registration: \$115.00 incl. GST per player. <p>Refunds: Any player that withdraws will be in consideration for a full refund of registration. This must be via written correspondence to the Competitions Coordinator by Friday 11th December, no applications will be accepted after Friday 18th December 2020.</p>
2.9	Team Numbers
	<p>Teams may register a maximum of fourteen (14) players in the event. Upon protest, any team found guilty of either using more than fourteen (14) players or using an unregistered player may be liable to be disqualified. All teams as a minimum MUST register a minimum of fourteen (14) Players.</p> <p>N.B A player may only register in one (1) team.</p> <p>All teams and Affiliates that do not register the required 14 players for each team will be invoiced for the shortfall of players at \$115.00 per player to make up to and including the 14 players required.</p>
2.10	Communication
	<p><u>Enquiries for all teams must be made by the Affiliate Coordinator.</u></p> <p>Each Affiliate must appoint an Affiliate Coordinator. All correspondence and dealings must be made through the Affiliate Coordinator. All communication with Affiliates and Teams will be done with the email address provided.</p>

To further enhance the communication links, it is recommended that all Affiliate Coordinators, Team Management, Players and Referees utilise the NSW Touch smart phone free app. This is available via the Google Play Store and Apple App Store.

It is the responsibility of the Affiliate Coordinator to ensure Coaches and Managers are informed of any changes when notified by NSWTA and that they are conversant with these Conditions of Entry and the General Conditions of Entry for all NSWTA Events.

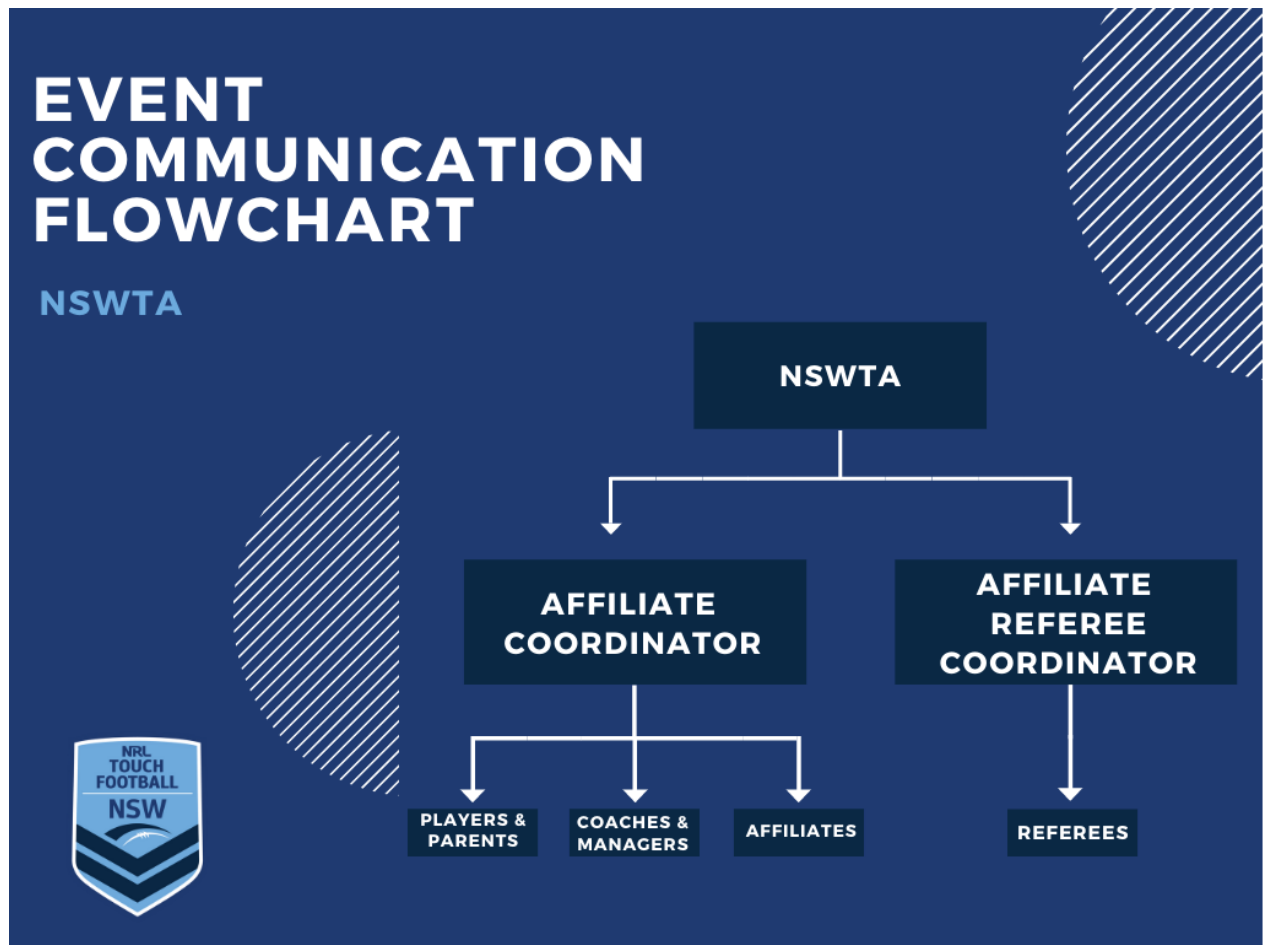

2.11 Affiliate Coordinators and Team Management Briefing

The briefing will be available from Monday 23rd November. The link for the briefing will be sent directly to all Affiliate Coordinators and Team Managements once it is available. It will also be uploaded to the NSW Touch State Cup Page, Social Media and YouTube.

It is imperative that all Affiliate Coordinators and Team Management view the information as it is expected that all information within the briefing is understood.

No responsibility will be taken for any actions undertaken by Team Managers who do not view the Briefing.

All questions in regards to the briefing should be sent to: events@nswtouch.com.au

2.12 Under 20's

At a minimum, all players will need to turn 14 by December 31, 2020 to participate in the tournament.

It is important to note that the 2020 State Cup will not allow spectators on the venue to ensure we meet the Public Health Order and NSW Health exemption requirements.

	<p>Affiliate Coordinators need to be aware that this division has now become part of the Men's and Women's categories and now liable to the player import points system.</p> <p>Please refer to Section 3.3.1- 3.3.4 of the NSWTA General Conditions. More information about Player Values can be found in Section 3.3.10 of the same document.</p>
2.13	Technical Assistance
	<p>Any Affiliate that wishes to obtain information about referee courses, please contact your Regional Referee Director or NSWTA Education and Events Officer.</p> <p>Check www.nswtouch.com.au for the latest dates and venues for technical courses.</p>

SECTION 3: EVENT OPERATIONS

3.1	Control of the Event																								
	<p>The Business Operations Manager in conjunction with the Events Coordinator, General Manager and NSWTA Board will be in charge of all matters relating to the Tournament. Any matters not covered in the General Conditions or Tournament Conditions will be determined by the above Officials and their decision will be final.</p>																								
3.2	Weather																								
	<p>In the case of weather impacting this event NSWTA will utilise the powers set out in Section 11.27 of the NSWTA General Conditions. If any change shall occur each team will be emailed and will receive a notification via the NSW Touch Smartphone App. Information will also be placed on the NSWTA Website, NSW Touch Football Network (Facebook), Twitter and Instagram.</p>																								
3.3	Match Results																								
	<p>Match results will be updated on the NSW Touch Association Website at the completion of each competition round. They can also be view from the "NSW Touch" Free smart phone application.</p> <p>In 2020 there will be no scoreboard area.</p>																								
3.4	Competition Points																								
	<p>For all divisions the following applies:</p> <table style="width: 100%; border-collapse: collapse;"> <tr> <td style="padding-left: 20px;">Win</td> <td style="padding-left: 20px;">-</td> <td style="padding-left: 20px;">4 points</td> </tr> <tr> <td style="padding-left: 20px;">Draw</td> <td style="padding-left: 20px;">-</td> <td style="padding-left: 20px;">2 points</td> </tr> <tr> <td style="padding-left: 20px;">Loss</td> <td style="padding-left: 20px;">-</td> <td style="padding-left: 20px;">0 point</td> </tr> <tr> <td style="padding-left: 20px;">Forfeit</td> <td style="padding-left: 20px;">-</td> <td style="padding-left: 20px;">-2 points</td> </tr> <tr> <td style="padding-left: 20px;">Bye</td> <td style="padding-left: 20px;">-</td> <td style="padding-left: 20px;">0 points</td> </tr> </table> <p>Forfeited games 5-0 (4 Points for the win no bonus points allocated to forfeited games)</p>	Win	-	4 points	Draw	-	2 points	Loss	-	0 point	Forfeit	-	-2 points	Bye	-	0 points									
Win	-	4 points																							
Draw	-	2 points																							
Loss	-	0 point																							
Forfeit	-	-2 points																							
Bye	-	0 points																							
3.5	Affiliate Championship Points																								
	<table style="width: 100%; border-collapse: collapse;"> <tr> <td colspan="3">Open's Divisions</td> </tr> <tr> <td style="padding-left: 20px;">Men's, Women's and Mixed Cup Division Winners</td> <td style="padding-left: 20px;"></td> <td style="text-align: right;">40 Points</td> </tr> <tr> <td style="padding-left: 20px;">Men's, Women's and Mixed Cup Division Runners Up</td> <td style="padding-left: 20px;"></td> <td style="text-align: right;">35 Points</td> </tr> <tr> <td style="padding-left: 20px;">Men's, Women's and Mixed Cup Division Semi Finalists</td> <td style="padding-left: 20px;"></td> <td style="text-align: right;">30 Points</td> </tr> <tr> <td style="padding-left: 20px;">Men's, Women's and Mixed Cup Division Quarter Finalists</td> <td style="padding-left: 20px;"></td> <td style="text-align: right;">25 Points</td> </tr> <tr> <td colspan="3"> </td> </tr> <tr> <td style="padding-left: 20px;">Men's, Women's and Mixed Plate Division Winners</td> <td style="padding-left: 20px;"></td> <td style="text-align: right;">25 Points</td> </tr> <tr> <td style="padding-left: 20px;">Men's, Women's and Mixed Plate Division Runners Up</td> <td style="padding-left: 20px;"></td> <td style="text-align: right;">20 Points</td> </tr> </table>	Open's Divisions			Men's, Women's and Mixed Cup Division Winners		40 Points	Men's, Women's and Mixed Cup Division Runners Up		35 Points	Men's, Women's and Mixed Cup Division Semi Finalists		30 Points	Men's, Women's and Mixed Cup Division Quarter Finalists		25 Points				Men's, Women's and Mixed Plate Division Winners		25 Points	Men's, Women's and Mixed Plate Division Runners Up		20 Points
Open's Divisions																									
Men's, Women's and Mixed Cup Division Winners		40 Points																							
Men's, Women's and Mixed Cup Division Runners Up		35 Points																							
Men's, Women's and Mixed Cup Division Semi Finalists		30 Points																							
Men's, Women's and Mixed Cup Division Quarter Finalists		25 Points																							
Men's, Women's and Mixed Plate Division Winners		25 Points																							
Men's, Women's and Mixed Plate Division Runners Up		20 Points																							

	<p>Men's, Women's and Mixed Plate Division Semi Finalists 15 Points Men's, Women's and Mixed Plate Division Quarter Finalists 12 Points</p> <p>Men's, Women's and Mixed Bowl Division Winners 15 Points Men's, Women's and Mixed Bowl Division Runners Up 10 Points Men's, Women's and Mixed Bowl Division Semi Finalists 7 Points Men's, Women's and Mixed Bowl Division Quarter Finalists 5 Points</p> <p>Men's, Women's and Mixed Shield Division Winners 15 Points Men's, Women's and Mixed Shield Division Runners Up 10 Points Men's, Women's and Mixed Shield Division Semi Finalists 7 Points Men's, Women's and Mixed Shield Division Quarter Finalists 5 Points</p> <p>20's & Senior Divisions All other Division Winners 15 Points All other Division Runners Up 0 Points All other Division Semi Finalists 7 Points</p> <p>Only one (1) team per division from the same Affiliate will be eligible to earn points in the Affiliate Championship. The team that finishes highest will be considered for Affiliate Championship Points.</p>
3.6	Game duration
	<p>Round games will be 25 minute Touchdown Turn-around. The Final Series will be the same. In the event of a draw in the Final Series the drop off procedure will be used to decide the winner.</p>
3.7	Trophies
	<p>Awards will be presented to:</p> <ul style="list-style-type: none"> • Medallions for the winners and runners up • Affiliate Championship • Finals Referees (Medallions only) • Player of the Final
3.8	Presentations
	All Presentations will be held on Sunday 6 th of December.
3.9	Draw Format
	The final format will not be decided until all team nominations are received.
3.10	Medical
	<p>The Medical Team will comprise of: Doctor, Physiotherapists and Sports Trainers</p> <p>Due to COVID-19, Public Health Order restrictions on public gathering the Medical team will NOT provide preventive strapping. They are only provided for the treatment of in game injuries in 2020.</p> <p>All preventative strapping is to take place prior to arrival at the venue.</p> <p>For insurance requirements, please report all injuries to the NSWTA Medical team and takeaway a copy of the incident report.</p>

3.11	Movement of Players between Divisions
	In this competition players are <u>unable</u> to move between divisions nor change teams within any Affiliate.
3.12	Finals Eligibility
	A player must have played a minimum of one (1) round game to be eligible for the final series. Any players not fulfilling the criteria due to extenuating circumstances must make written application to the Business Operations Manager for consideration.
3.13	Team Registration Forms
	<p>The official NSWTA Team Registration Forms must be submitted to the Events Officer via rebecca.dennis@nswtouch.com.au including player signatures and jersey numbers. This will only be accepted via document scanning It must be emailed by 5pm Friday 27th November.</p> <p>Non-Compliance Penalty: Failure to meet this timeline will result in the offending team starting the competition with a deduction of four (4) competition points. Additionally, the offending team will forfeit each game until the signed/jersey numbers corrected registration form is lodged.</p> <p>Players whom register late cannot be added to the registration form and will have a separate process.</p>
3.14	Rules, Variations and Adjustments
	<p>The NSWTA conduct events under the auspices of the Touch Football Australia 8th Edition rule book.</p> <p>Please refer to NSWTA Rules, Variations & Adjustments outlined as follows:</p> <ul style="list-style-type: none"> • Substitution and Sub Box – Due to current COVID-19 restrictions for the 2020 State Cup only, all substitutions can occur from the 7 metre to 7 metre line only after a substituted player has crossed the sideline. Please note that on occasions where teams share a sideline e.g. same sideline, adjoining fields etc that teams are mindful of social distancing. • Mutual Respect Policy – All participating members of the 2020 State Cup (including Players, Coaches, Referees, Selectors, Officials and spectators), have an obligation to be conversant with this protocol and both the NSWTA and TFA Member Protection Policy. This is explained in full detail under clause 12.4 in the General Conditions of Entry. <p>N.B. These can also be found under Section 12: Rules within the General Conditions of Entry.</p>
3.15	Send Offs
	<p>Any player sent from the field for the remainder of the game will receive an automatic two (2) match suspension unless the Judiciary or Disciplinary Committee considers further action.</p> <p>Any participant who receives two “periods of time” throughout the tournament (not in the same game), will also receive an Automatic one (1) match suspension. Every subsequent period of time will receive an automatic one (1) match suspension</p> <p>For more information please view the “General Conditions of Entry” and specifically sections 12.5. 12.6, 13</p>

SUMMARY NOTE

<p>This is only a summary of the tournament conditions. All Coaches and Managers should be fully conversant with the <u>2020 General Conditions of Entry</u> for all NSWTA Events, 2020 State Cup COVID Addendums and Official Notifications from the NSWTA in relation to the conduct of this event.</p>

<p>Specific Conditions of Entry can be downloaded from the State Cup Website</p>
--